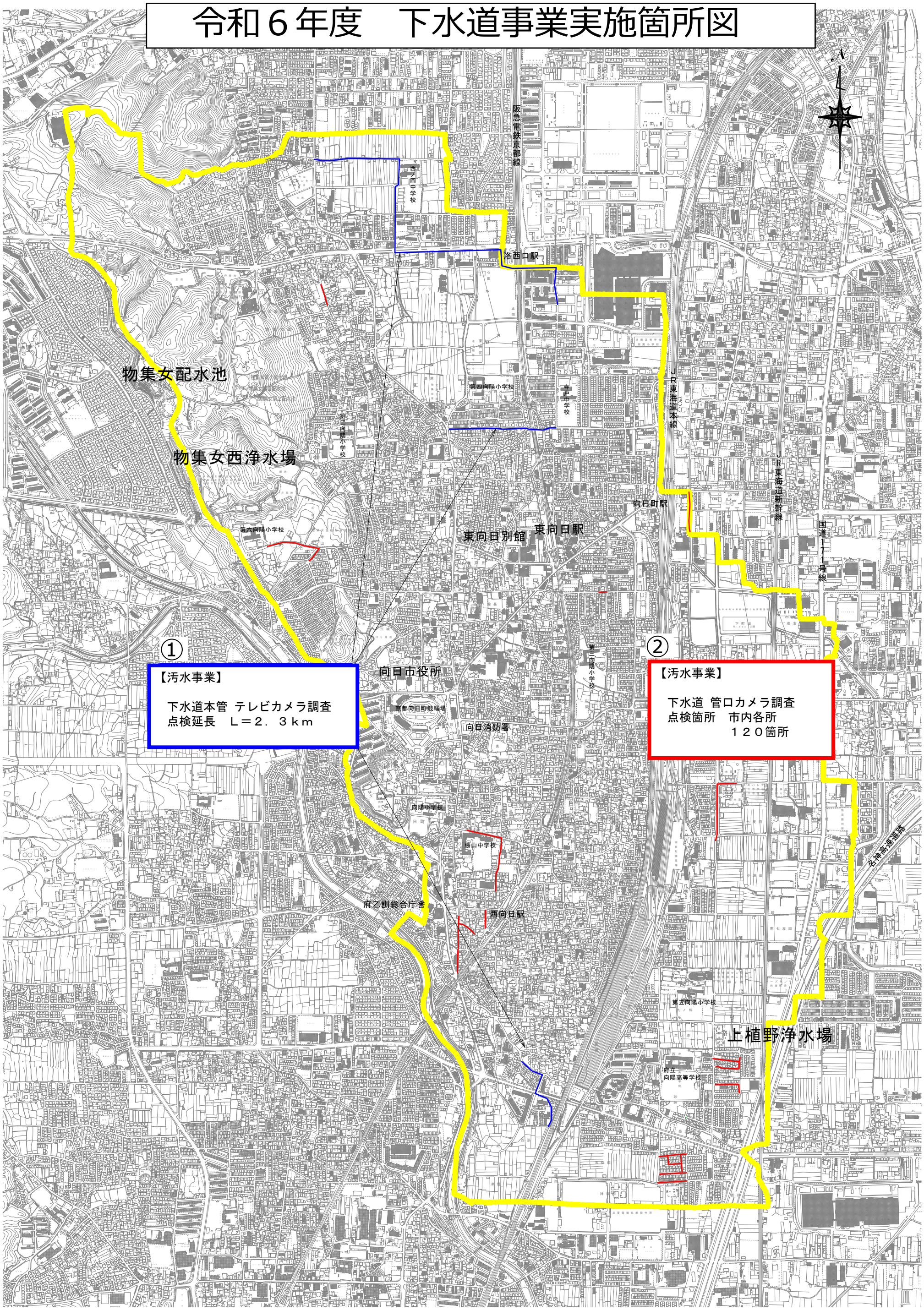令和６年度　下水道事業実施箇所図